ENGLISH HIGH SCHOOL

Interview

From Fenway To Arborway

SYD

THE ENGLISH HIGH SCHOOL

Founded 1821

SYDNEY W SMITH
Headmaster

ENGLISH HIGH SCHOOL

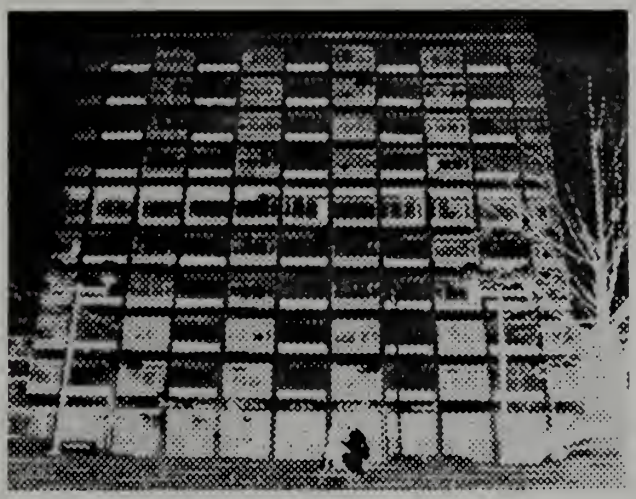

From Fenway To Arborway

Antenna

AMERICA'S OLDEST PUBLIC HIGH SCHOOL
144 McBRIDE STREET, JAMAICA PLAIN, MA 02130 • 524-4074

HEADMASTER'S FAREWELL MESSAGE

It is with no small amount of sadness that I bid farewell to the Class of 1990. Particularly as a result of the tremendous challenges you faced and overcame, over the course of this past year, I'm deeply indebted to you for your commitment, integrity and stick-too-it-iveness.

As everyone knows, we faced some extremely tough challenges this past year when English High School was forced to change locations and take over the previous site of Jamaica Plain High School. As a consequence of that change, English High School students were merged with many Jamaica Plain High School students, particularly the Seniors, and left to fare as well as they could. The results could have been catastrophic; because of you, the results were nothing but a tremendous success.

I'll miss you most because of the terrific leadership you displayed over the course of the past year. For those of you who were with me for four years, we have many special memories that are a product of our experiences. For those of you I only met this past year, I'm only sorry I didn't have the opportunity to get to know you even better. Each of you has proven to be a tremendous asset to the English High School community, and I'm proud that all of you will now carry the distinction of being graduates of America's first and finest high school.

May all of you go with pride, go with respect and go with determination. I wish that I could continue to share in your lives in some small way, though I wish even more that you'll go forth and make us all proud.

Thank you for a wonderful four years. Best wishes always in the years to come.

BOSTON ENGLISH 1821

Sidney W. Smith

SENIOR CLASS OFFICERS: First Row: Maribel Laboy-Vice-President, Gisel Roach-Secretary. Second Row: Lissett Guirola-President, Luz Delia Rivera-Treasurer, Donnell Ballard-President. Third Row: Doreen Waishek-Advisor, Brant Welty-Treasurer, Keith Whiteside-Vice-President.

YEARBOOK COMMITTEE
Stacey Anderson
Gina Bastien
Shamice Brown
Luis Cabrera
Lasanya Cansler
Eva Cermeno
Nancy Cruz
Sonia Gonzalez
Curtis Johnson
Maribel Laboy
Harriet Lucas
Marilyn Miranda
Arminda Perez
Josephine Strong
Osilia Trigueros
Marvin Valdez
Claudine Waite
Mr. Zidel — Teacher

MOCK TRIAL TEAM
First Row From Left to Right: Diane Trigueros, Maribel Laboy, Flore Loiseau, Lissett Guirola, Sammer Saleh, Eleanor Noel, and Evelyn Abreu. Second Row: Keith McClelland and Mr. Howland (Coach).

Most Enthusiatic
Gloria Caldwell

Class Clown
Dionne Smith

Best Dressed
Florence Henry

Most Serious
Michelle Brown

Most Cooperative
Harry Doroodian

Most Cooperative
Yamina Shabazz

Best Looking
Edward Fernandez

Quietest
Sariyyan Ilyas

Hottest Tempered
Dynell Laston

Rowdiest
[illegible] Jones

Best Dressed
Brant Welty

Best Looking
Valerie Wray

Most Intelligent
Yienken Bui

Most Intelligent
Keith McClelland

Most Flirtatious
Nancy Cruz

Quietest
Anthony McPherson

Most Ambitious
Carla Patterson

Best Looking Couple
Tina Lopes
Donnell Ballard

Most Popular
Alvin Ruffin

Most Ambitious
Mauricio Rocha

Best Dancer
Gloria Maye

Rowdiest
Steve Tsaldaris

Cutest
Timmy Lambright

Most Flirtatious
Derek Facey

Best Dancer
Rick Allen

Most Sensitives
Cristina Ribeiro
Mike Francis

	GIRLS	BOYS
MOST POPULAR:	Latoya Lemons	Alvin Ruffin
MOST INTELLIGENT:	Yienken Bui	Keith McClelland
BEST DRESSED:	Florence Henry	Brant Welty
BEST LOOKING:	Valerie Wray	Edward Fernandez
MOST ATLETIC:	Antonia Macklin	Clarzell Pearl
MOST FLIRTATIOUS:	Nancy Cruz	Derek Facey
MOST AMBITIOUS:	Carla Patterson	Mauricio Rocha
BEST LOOKING COUPLE:	Tina Lopes	Donnell Ballard
CLASS CLOWN:	Dionne Smith	Robert Blair
CUTEST:	Rosalie Lopez	Timmy Lambright
BEST DANCER:	Gloria Maze	Rick Allen
BIGGEST PARTY ANIMAL:	Silvia McFadden	David Harris

Cutest
Rosalie Lopez

CONGRATULATIONS TO THE CLASS OF 1990
FROM THE "BLUE & BLUE VARSITY CLUB"
AND THE EXECUTIVE BOARD OF
THE ENGLISH HIGH SCHOOL ATHLETIC HALL OF FAME

SPECIAL CONGRATULATIONS GO TO
THE 1989 INDUCTEES OF
THE ENGLISH HIGH SCHOOL
ATHLETIC HALL OF FAME

ROGER J. BATTLES 1935
ROBERT L. BOYER 1960
RICHARD J. CAREY 1953
JAMES G. EGAN 1925
MICHAEL "MICKEY" FUCILLO 1951
PAUL J. GILL 1943
FRED J. GILLIS JR. 1941
WALTER K. HALL 1937
PRESTON JOHNSON JR. 1963
AL LUCIANO 1947
JAKE MALONEY 1945
WILL McDONOUGH 1954
WILLIAM A. OVERTON 1964
GILES B. POWELL 1944
DIMITRI N. ZAITZ 1931

Seated (L-R): Bob Boyer; Bill Overton's mother, Hessie Waterhouse; Preston Johnson's sister, Doris Dennis, Roger Battles' widow, Ruth; Jim Egan's friend Tim Regan; Al Luciano; Jake Maloney.
Standing (L-R) : Fred Gillis, Will McDonough; Dick Carey; Walter Hall; Paul Gill; Giles Powell; Mickey Fucillo.
Missing from Picture: Dimitri Zaitz

HALL OF FAME MEMBERS INDUCTED SINCE 1987

Name	YOG	Inducted Year
Roger Battles	1935	1989
Reggie Bird	1968	1987
Robert L. Boyer	1960	1989
Thomas F. Brennan	1941	1988
Ted Carangelo	1951	1988
Richard Carey	1953	1989
Edward D. Cowhig	1937	1988
Gerald D'Avolio	1956	1988
James A. Daly	1936	1988
Jack Daly	1937	1987
Mario Dell'Orfano	1948	1988
Harry Downes	1928	1987
Jim Egan	1925	1989
John Farrell	1944	1988
Bill Flynn	1934	1987
Mickey Fucillo	1951	1989
Paul Gill	1943	1989
Fred J. Gillis Jr.	1941	1989
Bobby Guindon	1961	1987
Walter K. Hall	1937	1989
James D. Heelen	1964	1987
Dimitri N. Zaitz	1931	1989
Vin Hickey	1939	1988
Hal Janvrin	1910	1987
William Jennings	1948	1988
Preston Johnson Jr.	1963	1989
Kenneth K. Kasabian	1943	1987
Patrick J. King	1940	1988
Edward G. Lloyd	1962	1987
Al Luciano	1947	1989
S. William Malkasian	1941	1988
Jake Maloney	1945	1989
Jim McCool	1965	1988
Will McDonough	1954	1989
Charles J. McPhail	1936	1987
William Meanix	1911	1987
Roy C. Norden	1943	1988
Charlie O'Malley	1942	1988
William H. Ohrenberger	1923	1987
William A. Overton	1964	1989
Giles B. Powell	1944	1989
Gen. Timothy J. Regan	1925	1987
William J. Stewart Jr.	1937	1987
Vito Tamulis	1930	1987
Lincoln T. Thomson	1940	1988

THE ENGLISH HIGH SCHOOL ALMA MATER

Air: "Maryland, My Maryland"

Alma Mater, tried and true
English High, our English High
Oft' our hearts shall turn to you
English High, our English High;
Should e'er the laurel wreath be mine,
I'll lay the honor at thy shrine,
Our hearts, our hopes, our prayers are thine,
English High our English High.

We may come and We may go,
English High our English High
Yet in deep and peaceful flow,
English High our English High;
Shall thy stream of learning wide,
Through the ages grandly glide,
Ever thy son's and daughter's pride
English High, our English High

LISSETTE ABIEDO

FREWEYNI ABRANIOS

EVELYN ABREU

KELLY ADAMS

ALEXANDER MURIELLE

RICKIE ALLEYNE.
Step.
Ms. Harris.
Girls.
Professional dancer.
GOD my heavenly father.

JEAN R. ALTIDOR

MARGARETH ALTIDOR

NORMA ALVARADO.
Mama.
Mr.
Fennessey/History.
Tennis, reading, shopping.
Registered nurse.
With lots of love to my mom, Ms. Waishek and the class of -90-.

ZORAIDA AMILL.
Zori.
Mr. Foley.
Partying + clothes shopping.
Work.
Ms. Soares.

STACEY ANDERSON
Dark-N-Lovely
Ms. Harris
Dancing, spend money, talk on the phone.
Become a model or police officer.
Myself and nana.

WANDA ANDERSON

PAUL G. ANTIDOR

EDWARD ARAUJO

JANIRA AROCHO

RUQAYYAH R. ARRAHEEM

NANNETTE ASHE

GERTRUDE AURELUS.
Gerdy.
Crecco.
Basketball, music.
Be a doctor.
Marieta fade +
Andre Mesidor.

AMY C. AUSTIN

JORGE BAEZ

DONNELL BALLARD.
Mr. President.
Trigonometry.
Track, basketball,
football.
Graduate from
college with a
masters degree.
My mother and
father. I LOVE YOU!

GINA BASTIEN.
Ginn.
Social Issues/Mrs
Shakespear.
Dancing,going to
movies, playing
music, shopping.
Be a lawyer.
Ms. dunning + Mr.
Myatt, also to all
my friends.

ABNER BAZELAIS

Frantz G. Bernadeau
Franzi
Crecco
Swimming
Be a father
My parents

MARLY G. BERNADEAU

NANCY BLECK

WANDA I. BORRERO

HOMEL BRENEVILLE.
Homy.
Computer Lit/Mr. harrison and Mrs. Harris.
Listening to music, drawing.
Go to college, get married with someone I'm crazy about.
All the teachers and staff at EHS.

DAVID BREWINGTON.
Trooper.
Miss Thaxton.
Basketball, singing
Be a very sucessful bussiness man.
Miss Nacklen.

Michelle Brown.
Micky.
Mr. Rooney + Mrs. Shield.
Party, shopping and men.
To be the best and do the best.
Doinne, Gloria, Safiyyha, Flow, Bright Eye.

OMAR BROWN

SHAMICE C. BROWN.
Miece.
DRP (reading)
Shopping.
To be a good mother + work very hard.
Mommy + family and Eddie (B.F.)

Sonya Brown
Buffy
Math

Degree
[illegible] family

ZACQUELENE BROWN.
Zacqui B.
Spanish I + II/Mrs. Dwyer, U.S. History II/Mr. Fennessey.
Basketball, swimming, cheerleading.
I plan to be very prosperous in everything I do.
Zanderine Brown(my mother), GOD(my father) and everyone else that's been helpful to me.

YEM KIM BUI.

Math.
Reading.
Have a happy life.
All of my EHS teachers.

EVELYN J. BURGOS

DIANE BURKE.
Burkee.
English Honors/Ms. Fahey.
Dancing and acting.
To be the best I can be.
The class of 90 for the memories.

CLARIBEL CABRAL.
Glady.
Mr. Kalantzis, Mr. Lopez, Mr. Torres.
Listen to music and read books.
To be an engineer.
Mrs. Perez.

FERDIANE CADET.
Sese.
Mr. Howland and Mr. Gallagher. Math.
Playing piano, music, read.
Go to college.
Hope all my dreams come true.
Mr. Howland, Mr. Grecco and Ms. Harris.

VANESSA CAMACHO
None.
All teacher+courses.
Walk-N-read.
Get a lot out of life + be a proffesional.
Everyone at E.H.S. specially(People from the Fenway Program.)

CARLITTA M. CAMILLO

LASANYA CANSLER.
Fudge.
Theater art/Maffeo.
Party.
Accounting.
My mother & mr.
Maffeo.

LATISHA CANSLER.
Redd.
Mrs. Harris.
Party.
Designing.
My mother and Mrs.
Harris.

MARIE G. CANTAVE

KEITH CAPPUCCIO.
Psycho.
Lunch.
Playing music with
my band.
To have a career in
Music.
My mother.

RAMON L. CASADO

AUL CASANOVA.
he greatest
asanova.
hysics.
asketball, work,
irls, relax,
ovies.
o become a great
nginee.
y family and
eachers.

CATHY S. CASTRO

JAQULS TEDDY CHERY.
Teddy
College Physics.
Pool, swimming,
basketball.
be a great engineer.
Mom and dad.

RICHARD W. CLARK

DORIAN CONSTANTINO
The Greek.
Gym.
Football, hockey,
swimming, baseball
and street hockey.
Go to college, get
a lot of money, an
own a Porche.
Mr. Howland for
encouraging me to
work hard.

JEAN MAURICE CONTENT
Jean-Jean
Mr. Crecco + Mrs.
Crary.
Dance, Movies +
tennis.
Wealth.
Mrs. Thaxton

MONIQUE COON

JACQUELINE CORTEZ.
Jacky.
Mr. Marston.
Dancing and
partying.
To become a
pediatric nurse.
All the people in
Fenway.

ALANDRA COX

ANGELA COX.
Angi-gi.
History/Mr.
Fennessey.
Reading, debating.
To become a lawyer.
Mrs. Fleming and
mom.

NANCY CRUZ.
Candy.
Mr. Howland.
Dancing, music,
movies.
Go to college and
work.
My parents and Ms.
Gelinas.

WANDA CRUZ

SULIRDUE DEFAYY

CLENA DENEUS.
Cici.
Civics.
Reading and dancing.
Industrial
pharmacist.
All the teachers at
EHS who gave me a
chance.

JAMIEA DENNIS
Miea
Mr. Burley-english.
Swimming, dancing and
spending money.
Executive film
producer.
My mom and my
computer teacher Mrs.
Horan.

FRED DESNOYER

MARTINE DESNOYER.
Maille.
Geometry, Mr.
Holland.
read, listen to
music.
Go to college and
become a succesful
gyneocologist.
My mother, to God
and to my father.

GUETTINE DESSERT

IVAN E. DIAZ

LEONEL DIEUSUSTE

MARIE DORNEVAL.
Micka.
Chemistry/Ms. Cray
Volley-ball, baskt
ball.
To get a degree o
architecture.
Mom and dad.

HOMAYOON DOROODIAN.
Harry.
Physics,-Mr.
Howland and Mr.
Diodato.
Hockey, tennis...
Doctor, heart
surgeon.
Myself,and all the
staff.(Ms. Gelinas,
Mr. Howland).

JACKIE DOWLING
Ki-Ki
English, Ms. J
Harris and Ms. Pre
Singing and writin
To further my
education in the
field of munsic an
to my license in
cosmotology
To J. Harris she
was a very big
insperation in my
life.

PRECIOUS DRAYTON.
------.
Civics, Mr. Crecco.
Basketball, Talking
about people.
Become a business
woman.
Mother, father for
being there when I
needed them.

AVA EAST.
Queery.
Mr. Burley/Englis
Singing and
excercising.
to become the
mamager of a majo
business firm.
Ms. Harris for he
encouragement.

ENEN ENDRIOS
iya
r. Crecco.
eading+watching TV.
tudy accounting.
ll my teachers.

MAURICIO ESPINAL.
Mauro.
Mr. Griffiths.
Sports.
To be an interior designer.
Mrs. Perez.

DERRICK FACEY.
D-Nice.
History.
Basketball, track.
Become a computer expert.
Miss Harris and Kent Still.

MARIA FERNANDEZ

JOSEFINA FLORENTINO

ROSALYN FLORES

MICHAEL FRANCIS

DANIELLE FRANCOIS.

English.
Watching T.V. and listen to the radio.
Go to suffolk University.
Mr. Crecco and Miss Harris.

LILIANA P. GALVIS

LUIS F. GALVIZ

MARIA I. GARCIA

ALTON GEORGE

GINA GERMAIN

CLAUDIA GOMEZ.

Mr. Griffiths, Mr. Myatt and Ms. Shamon.
Draw & listen to music.
Be a photographer.
My mother, my 1st and 2nd family.

JE SHAWN GROOMS

ALMA M. GUZMAN

NEMA Y. HABIB

NEMAY HABIB
Nona.
Mr. Crico.
Cook, read, TV.
Become a nurse.
My Father.

LISA CATRINA HALL.
Lis.
Reading/Miss Robinson.
Basketball, track and men.
To continue my education and be the best I can be.
Mrs. Harris, Miss Vega and Mr. Thompson.

DAVID A. HARRIS.
The B.O.X.
History & sex ed./Mr Fennessey.
Music, parties, sports.
Be the best I can be in life and love what I am doing.
Parents, Jordan Knight, and my love Alissa.

DENEE HARRIS

LATREVA HEARD

FLORENCE HENRY.
Flow.
English II /Shakespear.
Shopping, listening to music + spending time with friends and family.
To be a business administrator.
Miss Carr and Miss Shakespear for helping me throughout the school year.

JUAN A. HERNANDEZ

BYRON HERNANDEZ

NANCY HERNANDEZ

Carole Hilaire
Tica
Ms. Harris
Basketball
Business Administrator
Mr. Feeley

JOSETTE HILAIRE

RAYMOND HILAIRE

KENYAHA O. HOSKINS

DOROTHY C. HOUSTON.
Poochie.
English.
Writing poems.
To own a day-care center.
Dorothy M. Houston, my mother for her love she has given me.

CHELSEN HUDSON

SAFIYYAH ILYAS

MARIE MADGALENA JEAN.
Dada.
Mr. Gallagher.
Choir, music.
Got to college.
Mr. Howland, Mr. Crecco, Miss Harris

MIRZA JEAN

MYRLINE JEAN

ALBAYYINAH JONES.
Beanie.
Indep Living/Mrs. Thaxton.
Singing, dancing, just having fun.
To be a radio/television broadcaster and eventually own my ownradio station.
GOD, my mother and everyone who stood behind me.

SANTHIA JOSEPH

ALI KARBASSI

SHIRLEY KENNEDY.
"Shirl".
Drama class/Mr. Maffeo.
Reading and talking on the phone.
To succeed in life.
All the staff at E.H.S.

SHATASHA KEY
Tee.
Reading, Ms. Harris.
Dancing, act crazy.
Executive business woman.
Mrs. Beverly, grand mother, family and friends.

BOUNTHAM KHATTIYA.
Tum.
Math/Mr. Johnson
Soccer.
To be successful.
All of my family.

MICHAEL KIFLEMARIA.

Math/Ms. Gallagher
Read books.
Get my masters and
BA degree.
All my family.

MARIBEL LABOY.
Mari.
French.
Tennis, book.
To become a judge.
Ms Waishek, Mr
Howland, Ms
Gelinas, and every
one at EHS.

TIMMY LAMBRIGHT.
Smooth "T".
Math/Mr. Dotoli.
Cutting hair.
To work for the big
eight firm or
profootball player
To mom & friends.

NAKELIHIA LEE

LAYTOYA LEMONS.
Toya.
Ms. Yearwood.
Basket Ball.
To be succesful in
my chosen career.
Mr. Burly and Mrs.
Shields.

DORCAS LIRIANO.

Physics/Mrs. crary.
Read mistery books.
Go to college,
become a
pediatrician.
Ms. Dowling.

ROSA LIRIANO.
Rosita.
English/Mrs. Ross
Basketball, sing &
dance.
Go to college in
Fisher.
Mrs. Robinson.

FLORE J. LOUSEAU.
Folo.
Physics/Mr.
Diodato, Ms. Fahey.
Volley ball,
dancing,
traveling,partying.
to be the best that
I can be.
Mrs. Fahey,
Zimmerman, Howland,
Mc Shane + all of
my teachers.

JOAQUINA LOPEZ.
Tina.
English-Ms. Harris.
Reading, bike
riding and dancing.
To become a
professional
business woman.
Mr. Smith and all
the staff at
English High for
the best years I
ever had.

PEDRO LOPEZ

ROSALIE LOPEZ.
Baby Lee.
Acting workshop,
Mr. Maffeo.
Write poetry, sing
and dance.
Become a lawyer.
My sister Tootsie
for making my last
year so much fun
and a lot better.

LANDA LOPEZ
otsie.
ting, Mr. Maffeo
nce, sling and take
re of my daughter.
rse assistant.
crazy sister for
king me up in the
rning to go to
hool.

GISELE LOUIS

ARIE LOUIS.
oujou.
s. Harris.
o out with my
riends.
o to college after
raduating from
igh School.
y mother and
ather.

ROONIE LOVEJOY.
Rizz.
Ms. Ficklins, Mr.
Chapman.
Fix cars and making
money.
To have a lot of
money.
Butt, Jay and the
rest of my pose and
all my teachers.

HARRIET LUCAS
Teddi.
English.
Spending money, bike riding, taking pictures.
Become an emergency medical technician.
Myself, my mommie.

ANTONIA HACKLIN.
Shortie.
Algebra II/Ms. Collins & Ms. Harris.
Basketball, shopping, movies & hanging put with my friends.
Graduate from college within the five years.
My best friend Peaches. Thanks for everything.

HYASMINE MALLEBRANCHE.
Mimine.
Chemistry/Ms. Crary.
Reading, listen to music.
To get a degree on nursing.
My mom and my dad.

SANDRA MARTINEZ
Sandy.
Civics,
Spend money,
frenchbraid Rosita's hair.
Gradaute from R.C.C
+ make clean money
Ms. Carr for being patient with me.

GLORIA MAYS.
Glo-worm.
History/Mr. Fennesse.
Dancing, playing sports.
To become a dance choreographer.
Dolores F. Mays + Charles A. Mays.

KEITH McCLELLAND.
"Mack".
Not English.
Blow drying my hair in the shower.
To become head of the fry line at M Donald's.
Anybody who thinks they deserve thanks

SYLVIA McFADDEN.
Neffittiti.
Ms. Harris.
Dancing, laughing, talking.
To go with respect, pride and determination.
Ms. Murphy, My parents, Darlene & all my friends.

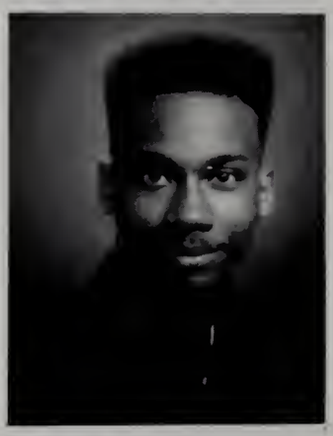

ANTHONY McPHERSON.
Red Scorpion.
History.
Regge music.
Rich.
My friends- love always.

DIANE McPHERSON
Di Di.
English/Miss Harris.
Dancing, swimming, shopping.
Become a child physchologist.
My mom.

JOAQUIN MEJIA.
Jay.
College Prep.
Writing, dancing & going out.
Become a psychologist.
Mrs. Bell, talent search.

EVELYN MELENDEZ.
"E".
Mr. Dotoli.
Softball & parties.
Own my own beauty salon.
My mom.

VIRGINIA MELENDEZ

ANDRE MESIDOR.
Dre.
Algebra, history/McShane & Fennessey.
Music, soccer, dancing.
To be the best I can be with pride, respect and determination.
My lovely sister Janet & my smooth lady Kelly.

CRISTELINA MILAN.
Chris.
English.
Listen Music & dance.
To become a Psychologist.
Mr. Cronin & Mr. Still.

LISSETT GUIROLA

CONSTANT MILORD

JANETTE MORALES.
Jenny.
Mrs. Gelinas.
Shopping.
Modeling, business administrator.
My parents.

FLORIDALMA MUNOZ.
Flory.
Math.
Dance, play sports.
To be healthy, happy, and successful.
Laura, Mrs. Burke and all the teachers.

WILSON A. MUNOZ

KIM MYCROFT.
"Blanca".
Mrs. Gelinas.
Shopping, styling hair.
Business woman/modeling.
My parents.

SERRETYOCASTA NAJJAR

ENRIQUE NAVARRO.
Quique.
Reading/Mrs. Carr.
Work and sports.
To get where I want to get.
My mother and my teachers.

STACEY NILES

EUNIDE NOEL.
Doune.
History.
Listen to music.
Be a nurse.
My mom and all the staff at EHS.

KETHY NOEL

DANIA NOVA.
Minnie.

Dancing, modeling.

Mr. Cronin, Ms. Fahey.

GERINALDO NUNEZ.
Gerry.
Ms. Soares.
Party my body.
Go to college and be an FBI agent.
To my friends.

KAREN ODONOGHUE.

French.
Books and movies.
To travel, to be happy and successful.
Mrs. Gelinas.

STIVENSON OLIVIER.
Steve.
French III.
Swimming.
To be a successful engineer.
Sidney Smith.

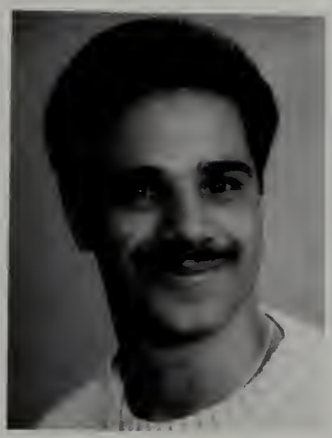

NIXON ORTIZ.
Athletic Nixon.
Math.
Listen to music.
To become a gymnist.
Mrs. Vega.

ROSITA ORTIZ

Civics,
Working to spoil myself.
Graduate from college + be successful in life.
Ms. Carr, my parents for supporting me.

YOLANTA PAGAN

CHARIETTE PARKER.
Chuck.
Mr. Fennessey & Ms. Harris.
Chilling with my boyfriend Darrell.
Be a succesful business women.
My family & friends & Carrie P.

CARLA ME-CHELL PATTERSON.
C.P./Big eyes.
Fenway teachers.
Cheerleading, track, singing, meeting people an M.C.ing.
Get bachelors in music/communicati ns and be succesful.
GOD, Granma, Tanya, Ma. Thaxto , Mr. Robinson, Robyn, EH, ES, family & friends and uncle Sid.

VERONICA PAZ

GLORY Y. PEGUERO

JUAN C. PEGUERO.

English, Chemistry.
Take pictures & collect antique.
Be an arquitect and have my own house.
Mrs. Perez and all my teachers.

NORVIA PENA.
Baby Rosse.
Math, writing for college.
volleyball, dance, music and movies.
Go to college-be a professional woman. Be happy and have a good health.
All my teachers.
It's been great.

INGRID PENNANT.
Ingry.
Spanish/Mrs. Dwyer.
Singing, sewing + dancing.
To become a successful fashion designer.
All my teachers, friends and of course to my mother.

KERLANDE PHARO.

Civics, Mr. Crecco.
Sports, dancing.
Get a degree in nursing.
Mr. Crecco, Ms. Harris.

MAURICE PHILIPS.
Moe.
Ms. Robinson.
Drawing.
Go to college.
Ms. Robinson.

SEBASTIAN PHILLIPS

MARTINE PIERRE.
Toune.
Reading/Mrs Harris.
Read, sports, dance, listening to music.
Go to college and get a degree in nursing.
Miss Harris and Mrs. Horan.

ANDRES PINTO.
Tito.
Civics.
Soccer, hockey, party all night.
Physical education teacher.
Mr. Foley and Mrs. Bastanzuri.

FABIOLA RAMIREZ

LESLIE RAMIREZ

RAMON RAMOS.
Junior.
Chemistry.
Baseball.
Join the Boston Police Force.
Ms. Harris.

TONIETTE RAYE.
Toni Raye.

Dancing, joking around, listening to music, singing..
To become a singer, finish college.
My mom, all my homies from the old E and my mew ones from J.P.

CELESTE RIBEIRO

CHRISTINA ROMERO

LUZ DELIA RIVERA.
Fini.
Physics.
Dance, going to the movies.
To be healthy and succeed in life.
To all my teachers and friends who work hard with me this year and special thank to Ms Waishek.

GISEL ROACH.
Gee Gee.
Mrs. Harris and Mrs. Dwayer.
Play the keyboard.
To be very succesful in life.
My friends and family.

DERREK K. ROBERSON
D. Dice and Slick
Mrs. Nacklen and Mrs. Thaxton;
Theatre Arts.
Singing, writting, reading and talking with people.
To go to college and finish; then to start my own business.
My mother Mary Roberson, (Bishop)

ROSA M. RODRIGUEZ
#1 Baby-Rose
Art, Mr. Zidel.
Dancing & modeling.
Become a model.
All my teachers.

CRISTOBAL B. ROMERO

CELMY F. ROMERO

MARIE L. ROSARIO

TANNEKE C. RUSTIN
Shorty
Civics.
Traveling.
Become corporate lawyer.
Mommy, Daddy and grandparents, children and Laurence.

INGRID SAINVIL

Reading, Ms. Harris.
Reading, music, TV.
College, carreer, marriage.
Mrs. Aborn, Mrs. Harris.

SAMMER A. SALEH.
"Susue" "sam".
Mr Howland-
Introduction to law.
Modeling, shopping, and making new friends.
Continue graduate school after college and become a doctor.
My family, and friends for all their support love and prayer.

JAMES SAVAGE.
Ummagumma.
No favorite for either.
Playing guitar, reading, making friends, insulting the vulnerable.
To be happy and to make a lot money.
All the beautiful women who made school somewhat easier for me.
(Love to ya!)

BETHANY SCOTT.
"Lakita and Gumby."
Dance.
Dancing, swimming and singing.
To become a dancer and a singer.
To my father for putting up with me and to all the staff at E. High!

EVANS SENAT

CARMEN SENICES.
La Nina.
Mrs. Shakespear and Mr. Marston.
Dancing.
Business administrator.
Everyone in Fenway.

TERIA SETTLES

YAMINA A. SHABAZZ.
Mina.
English/Mrs. Harri.
Singing, dancing.
Become a famous music designer or an artist.
My mother and my boyfriend for supporting me with whatever I wanted to.

SIAMPHONE SITTHIRATH

LATASHA SLAUGHTER

ANGEL SMITH

DIONNE SMITH.
Dee-Ninja.
Mr. Foley/Civics.
Roller skating, boyz and ,aking money.
To make it big in hotel management.
Safiyyah, Michelle Christina, Gloria and Florence.

LISA SMITH

MARVIN W. SMITH

ROBERT SMITHWICK

JOSEPHINE STRONG.
Jody.
Mrs. Shakespear.
Talking on the phone.
Go to nursing school.
Mommy, my sister and my boyfriend Vincent Reese.

AMY B. SWALLOW

NICOLE DAYNA THACKER
Nikki.
English-Mr. Marston and Ms. Shakespear.
Singing.
Simmons College and to become a biologist.
My mother and father, Denise M. Depina and Kevin Depina.

KIM DUNG THAI.

Algebra.
Aerobic exercise.
Happy, healthy and successful.
All EHS teachers.

KATTY THEODAT

KONTRINA L. THOMPSON

OSILIA DIANE TRIGUEROS.
"Di."
English/Mr. Marston and Mrs. Shakespear.
Have fun with friends.
Become a lawyer.
GOD and my Mom!

BRENDA A. TURCIOUS

REGINALD B. TURNER.
The R.
English
Football,
basketball and
parting.
Go to college.
All the boys.

SHELLISA TURNER

MARVIN VALDEZ.

Chemistry/Mr.
Rooney.
Reading, swimming
and riding bike.
To become a pilot
My parents and
everyone in Fenwa.

BLANCA I. VALENTIN

SEAN VOLMAR

GLORIANA WALKER

SAMANTHA WATSON.
Sam.
Law/Mr. Howland.
Swimming, travelin
& shopping.
To be succesful in
my future endeavor.
My family and GOD.

DANA L. WAY

BRANT A WELTY.

Civics/Mr. Crecco.
Being with my girl, movies, dancing and bowling.
Be a multi-millionare and live comfortably in years to come.
Lew and Adele for all that you've done for me. I LOVE YOU.

OLLEEN P. WHITE
ool or Call
ashion designing,
odeling, dancing,
cting.
o make it big in the
ashion world.
enway program and
tudent gov't.

CRAIG STEVENS WHITEMAN.
Whitey.
Mr. Foley.
Racing fast cars.
Be a Boston Policeman.
Ms. Dunning.

KEITH O WHITESIDE.
Mac Daddy.
Lifting weights, making money, living large.
Change the world as we know it today.
My parents Ann + William.

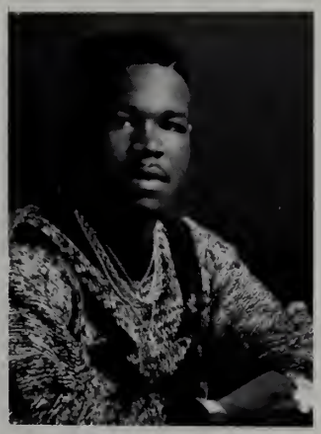

MICHELLE M. WILCOX.
Ducky.
English.
Skiing, abstract art.
Go on to graduate school, become successful.
Everyone.

PATRICIA WORNUM.
Pat-Pat.
Ms. Chan, Dance.
Partying, wearing short skirts.
To be the best that I can be.
Gette Travis, Mrs. Harrell, Kenny White.

VALERIE J. WRAY

FERNAND ZEPHYR

MIGUEL ALICEA.

Independent
living/Mrs. Thaxto
Basketball.
Own my own busines
My friends.

HIEDI LYNN CORBO.
"The Hiedster", or
The Young
Republican.
Physics, English.
Science fiction,
Astronomy and the
occult.
To be an
Astronomer, and
work for N.A.S.A.
The FENWAY staff

GERALTA DORSAINVI
Tinou.
Math.
Read, sing.
To become a
pediatrician.
All my teachers.

JUAN A. HERNANDEZ

AYAAN JIBRIL
Fat.
Mrs. Roberson,
English.
Be with friends.
----------.
----------.

T. JONASSAINT

ANTONIETTA LAROS

ALISSA LAVVAKAS.
Googa Mogo.
Mr. McNab 9th grade
World History.
None.
Graduate from Roger
Williams College.
Mother,
grandparents,
Huntie, uncle Tie,
David Harris.

PHILLIP McELROY.
Quincy.
Math/Mrs. Gelzinas.
Swimming, music.
Being secure in my
profession, not
giving up until I
succed.
My mom, brother,
sister, family and
GOD.

MAURICIO H. PATINO.
Cury.
Gym.
Play soccer,
reading.
Go to college and
be somebody, also
play sports.
English High School.

CLARZELL F. PEARL

ALCIDES PENA

GLORIS M. PENA

DOUGLAS SILIAZAR

JULIA MAE WILLIAMS
Judy "JU-BONE"
Math, reading.
Basketball
accomplish my goals
+ succeed in life.
Mr. Thompson.

The summer of 1989 was probably the most difficult one in the history of the Boston Public Schools. Some of our schools were closed and some others were consolidated. English High School our nation's first public high school founded in 1821 recently located in the Fenway area at Louis Pasteur Ave. was relocated to the Arborway at the previous Jamaica Plain High School site. Students lost the opportunity to be in a wonderful cosmopolitan setting. Most felt anger and grief towards the relocation to the new building, they wanted to be in their original high school.

Many months have gone by and some of our friends still feel as though they are uncomfortable here. The former Jamaica Plain building is very small in comparison to the previous building, everything seems strange since they were used to having electric escalators and a lunchroom on every even numbered floor. The gym and swimming pool were important to them and now they find that there is no swimming pool and that the gym is very limited in size. Maybe destiny wanted us to gather together and create a much stronger school; we former Jamaica Plain students resented losing our former home and some of our staff members.

Nothing worthwhile is achieved without an effort and this consolidation was a tremendous effort as teachers and students moved materials and settled in to their new classrooms. We are sure that as long as we have a school, understanding teachers and dedicated students, we will succeed.

The first school day, I recall was a nice summer day. Special because it was the last time we saw the sun sparkle as a brilliant morning in July. Ever since the sky has been endlessly crying(as of this writing). The anxiety and excitement of the students revived the school spirit once lost from our hearts. It has been very painful for all of us as we grow accustomed to the new changes and to the limited space available. We are making a tremendous effort to remedy the situation creating harmony by staying, being patient and continuing our education. The Blue and Blue is now situated in a neighborhood yet continues to serve the students from the entire City of Boston.

I finish this note before Thanksgiving day, looking forward to a victory on the gridiron as our Blue and Blue team defeats the Purple Wolfpack. Good luck and happy Thanksgiving day.

Luis Cabrera
for the Yearbook Committee

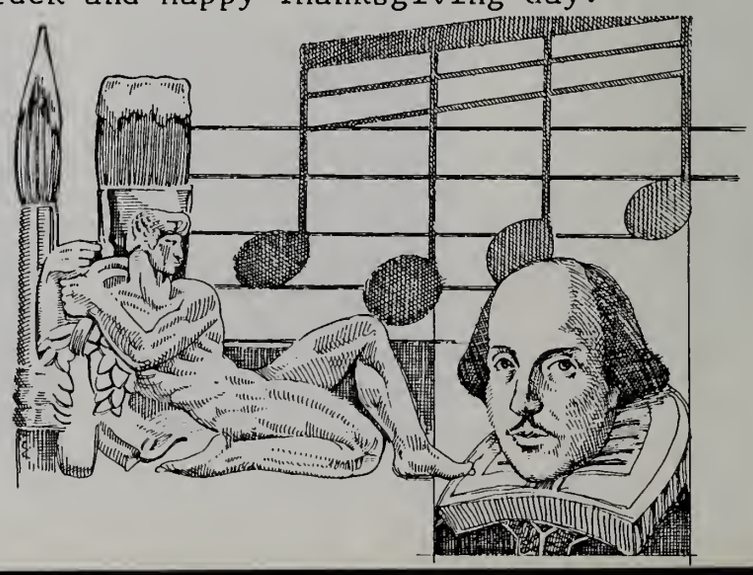

It was with deep regret that we mourned the passing of our friend, colleague and teacher, Harold Siegel. Although Mr Siegel was with us a relatively short time he left a deep impression on many lives. His responsibilities included the junior college chemistry classes for the last four years The best and brightest of our students passed through Mr Siegel's classes

To observe Mr Siegel at work, was like watching a patient father It is fair to say that college chemistry is a very hard course, that many students have failed, but Mr. Siegel was able to salvage many a lost student and bring them back on track. So often he would hold up the class till every last student grasped a concept Not many teachers today have that level of commitment to the students at the bottom as well as the top end of the intellectual spectrum. While willing to work with students who were having difficulty, Mr Siegel also was able to work with and encourage advanced students Several MassPep students were able to win prizes at the City-Wide Science Fair last year thanks to the many unselfish hours that Mr. Siegel gave them.

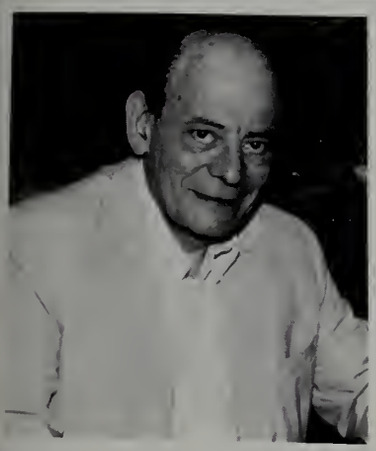

Students were shocked at Mr Siegel's passing; not realizing what a good teacher they had till he was no longer there to work with them. As is so often the case for good teachers the reward of a student's respect is not till many years after graduation when the hard work and cajoling of the teacher have a pay-off in the students life For Mr Siegel, his students will never be able to say it to him directly, but hopefully through their academic successes they will be able to continue the spirit of Mr. Siegel's efforts on their behalf

Even with his passing Mr. Siegel is leaving a legacy for his students A scholarship fund was established by the staff at English High which will award three wordprocessing machines to graduating seniors.

Mr Siegel will be sorely missed, but not soon forgotten.

Jelvin Cabral was gunned down by an unknown man Saturday, May 11 at 3:50am. He was well known for his kindness with friends and others. His death brings to us tragic memories of others who have been hurt in the communities of Boston, and reminds us that we all need to help each other to solve the problems that threaten us in our streets and schools. We would like to say to friends and family of Jelvin that we are very sorry about what happened. We would like to say to him wherever he is, "We miss you, and we'll never forget you."

MS. ABORN

MS. ADAMS-ROBINSON

Ahern, C.

Alborghetti, S.

Alessi, J.

Avila, J.

Barokas, S.

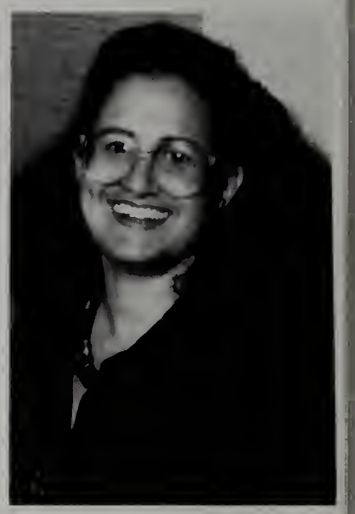

Bastanzuri, B.

Beichel, P.

Bell, C.

Blau, B.

Blood, A

Brown, B.

Buckley, E.

Burley, E.

Carr, M.

Chan, F.

TIMOTHE F.

Collins, P.

Corkery, T.

Crane, A.

Crary, S.

Crecco, J.

Cronin, J.

Cullin, J.

DeCelles, J.

Deveney, A.

DiNublia, J.

Dotoli, J.

Dowling, J

Dunning, W.

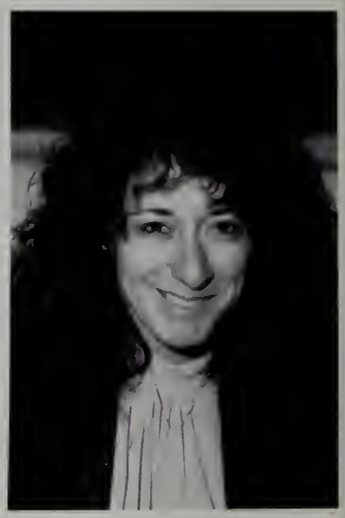

Dwyer, J.

Eddleman, S.

Fahey, M.

Feely, J.

Flemming,

Foley, D.

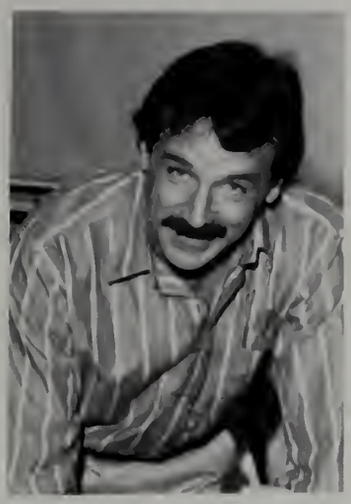

Gallagher, J.

Garber, M.

Gelinas, E.

Gelzinis, K.

Glynn, J.

Golden, P.

Green, E.

Griffiths, C.

Halloran, D.

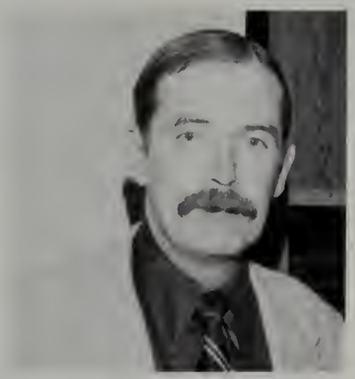

Mr. McNabb

Harris, J.

Harrison, P.

Holmes, E.

Horan, M.

Howland, J.

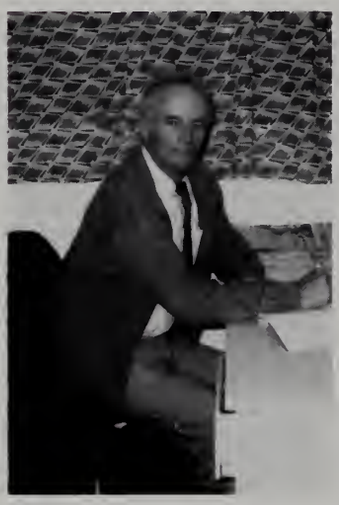

Hynes, W.

Johnson, A.

Kabakow, N.

Kalantzis, C.

Katzman, S.

Kelly, N.

Yearwood, J.

Lambert, J.

Lopez, J.

Lion, H.

Maffeo, H.

Marston, R.

MR. MYATT

Tobin, J.

McMurray, H.

Winn, P.

HDMSTR. SMITH

Mortensen, S

Mullane, P.

Waishek, D.

Ms. Borg

Ms. Braithwaite

Ms. Geraghty

Mr. Shannon

Mr. Joyce

Ms. Lawler

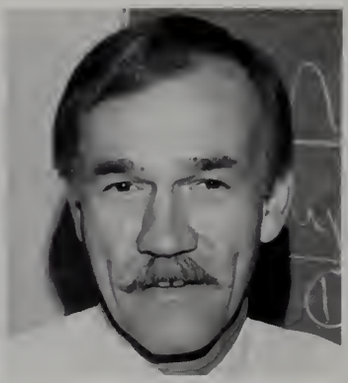

Mr. McShane

Ms. Ross

Mr. Wallace

Ms. White

Mr. White

Ms. Zimmerman

OFFICER HENNESSEY

MR. DIODATO

Paschal, M.

Pennington, B

Perez, M.

Pokaski, Y.

Preer, A.

Raimondo. H.

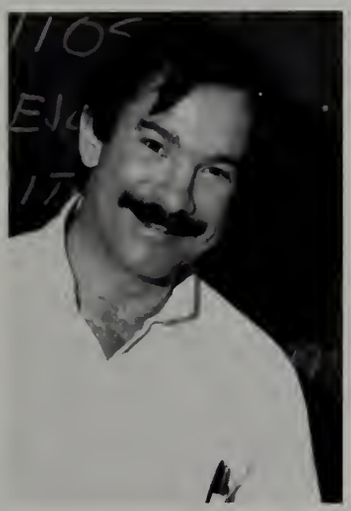

Rochlin, R.

Rooney, J.

Rosado-Torres,

Schirmer, A.

MS. SCHNEIER

Shakespear, E.

Shamon, J.

Shields, M.

Fennessey F.

Smith, J.

Soares, A.

Still, K.

Zidel, C.

Thaxton, P.

Thompson, R.

SKIING

ENGLISH

ENGLISH
GIVES NO
SLACK--
BURY THE
WOLFPACK

BLUE AND BLUE
CRUSH
LATIN

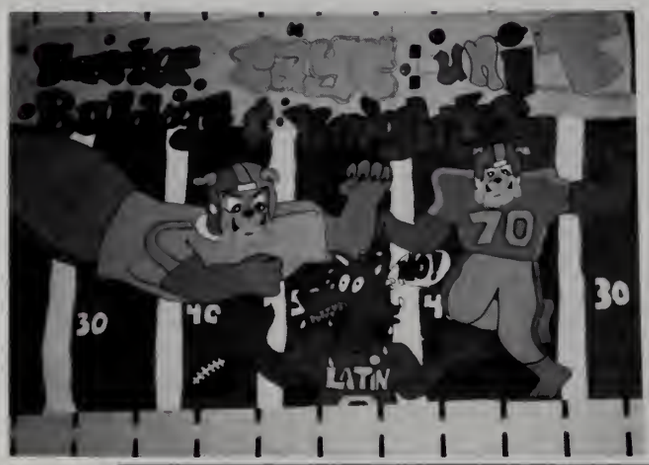
70
30
30
LATIN

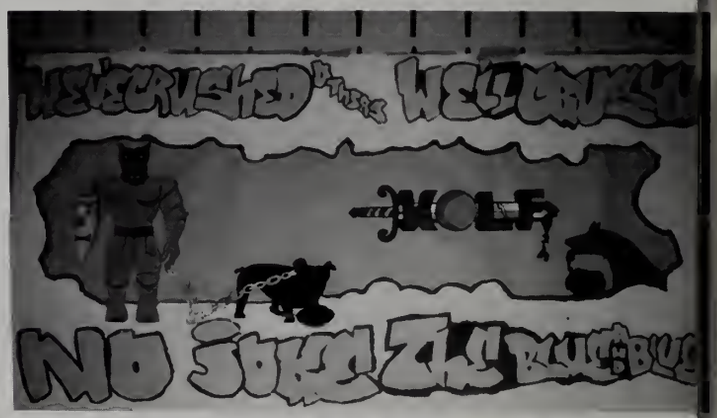
WOLF

Season's
Greetings

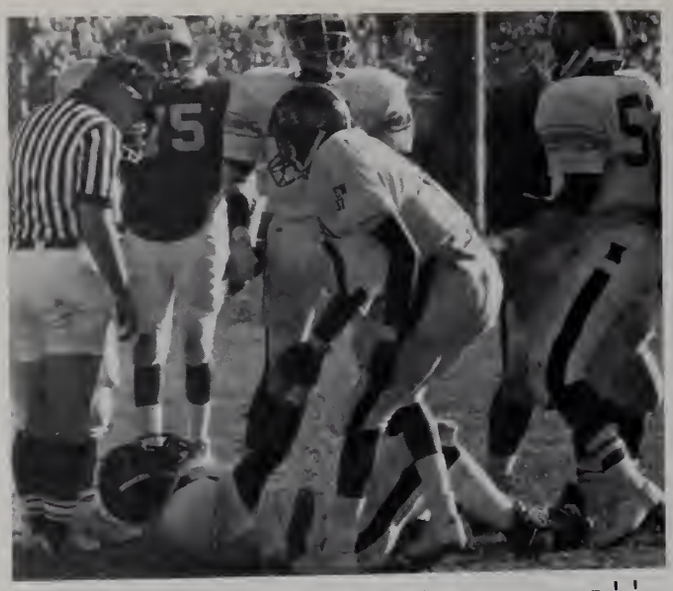

Always around to pick you up!!

Oops, did that hurt!

Lets untangle now.

Ready or not, here we come!

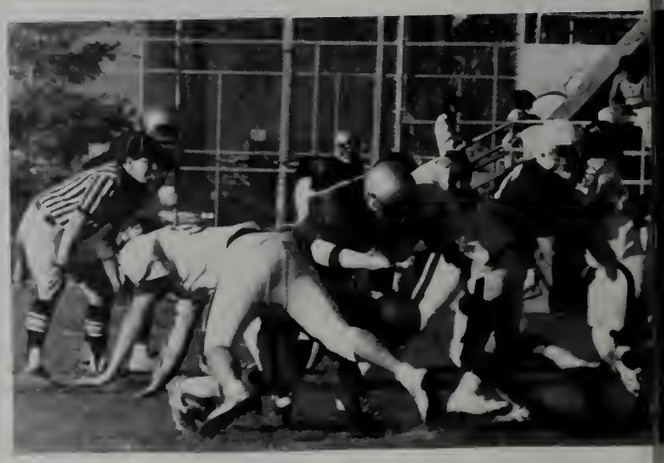

CHEERLEADERS

(NEXT PAGE)

2 SITTING IN FRONT
ZAQUI BROWN & NADINE MERIDITH

FRONT ROW LEFT TO RIGHT
TASHI BROWN, MARQUISE JOHNSON, SUTAURUS CULBREATE, CARLA PATTERSON, ALBAYINAH JONES, IVETTE ARIAS, ARLENE WATTS, TOMMORRW VAILES.
BACK ROW LEFT TO RIGHT
MARIA FLORES, LISA SMITH, SAMMER SALEH, YAMINA SHABAZZ, SHATERSHA KEY, WEBA ROBERTS.

NOT SHOWN
ANTIOINETTE RAYE, MONIQUE COON, JACKIE RAMOS, (COACH MR.ROBINSON)

we need a plan coach! QUICK!!!

I am right behind you.

On your mark, get set...

This is all so confusing...

— THE BLUE AND BLUE —
ENGLISH HIGH SCHOOL 1989

FIRST ROW (left to right): Dorian Constantinou, Jason McAvoy, Donnell Ballard, Dave Harris, Clarzell Pearl, Tim Lambright, Reg Turner and Keith Whiteside. SECOND ROW (left to right): Assistant Coach George Ringold, Ephriam Sturrup, Geraldo Colon, Tracy Carter, Mike Simonton, Tom Dennehy, Omar Rowe, Jeff Howard, Tillian Hill, and Keith Mills. THIRD ROW (left to right): Head Coach Keith Parker, Derek Hector, Anthony Rich, Farouk Brown, Issac Pinto, James Black, Maurice Holman, Haywood Rogers, Assistant Coach John Sousa, and Manager Lisa Hall. FOURTH ROW (left to right): Khana Soukat, Jason Dasyta, Jose Fontanez, Merick Johnson, Henry Fenton, Felipe Ogaldez, Robert Hughes, Fred Johnson, and Corey Nelson.

SOCCER

READY, SET, GO

NEXT TIME

THANKS I NEEDED THAT.

ITS TIME TO CALL IT A DAY.

Track

YEAH! I DID IT

I THINK I CAN, I THINK I CAN

I AM ALMOST THERE

I"M ALMOST THERE

TAKE IT I CAN"T MAKE IT ANY FURTHER!!

up, up, and away

JUST HIGH ENOUGH

I COULD"VE DONE BETTER.

BASKETBALL
1989-1990

Look, I'm flying

Give me that ball!

Lay it up, and away!

Hidden for the fastbreak!

English High Basketball
Roster 1989-90

1. Jerome Davis-S-6'2"-42
2. Donnell Ballard-S-5'9"-21
3. Keith Whiteside-S-6'2"-33
4. Charles James-JR.-5'8"-11
5. Clarzell Pearl-S-6'1"-24
6. Otto Dunker-JR.-6'0"-4
7. Timmy Lambright-S-5'7"-14
8. Malcolm Smith-JR.-6'0"-10
9. Keith Mills-JR.-6'3"-15
10. Derek Facey-S-5'8"-3
11. Jeff Howard-JR.-5'11"-52
12. Ephraim Stirrup-JR.-6'0"-22
13. Kenneth Binsack-JR.-6'0"-0
14. Anthony Rich-SOPH.-5'10"-51

This year's basketball season was a successful one. We were anchored by six seniors, with three or four years of experience. Critics didn't expect alot from us, but we surprised them by returning to th the playoff's and finishing with a 17-4 record.

by: Jerome Davis
Captain

What goes up.....

Must come down....

CROSS COUNTRY

333

ENGLISH
TRACK

What's going on?

I can't beleive it!

Am I cute or what?

Cheer up!

What are you looking at?

I better get ready!

1989 Swim Team 1990

Oh, my god!

Let's concentrate!

can't breathe!

Look at this!

Wait a minute!

Back Row (from left to right): Reggie Verdieu, Abel Lemus, Dorian Constantinou, Majik Czannecki, Omar Rowe, Rodrigo Islas,Mr. Shulman (coach)
Front Row(from left to right): Michael Ramos, Steve Pena, Stevenson Olivier, Khana Soukhot, Marvin Valdez, Claude Sylvain

at a long day!

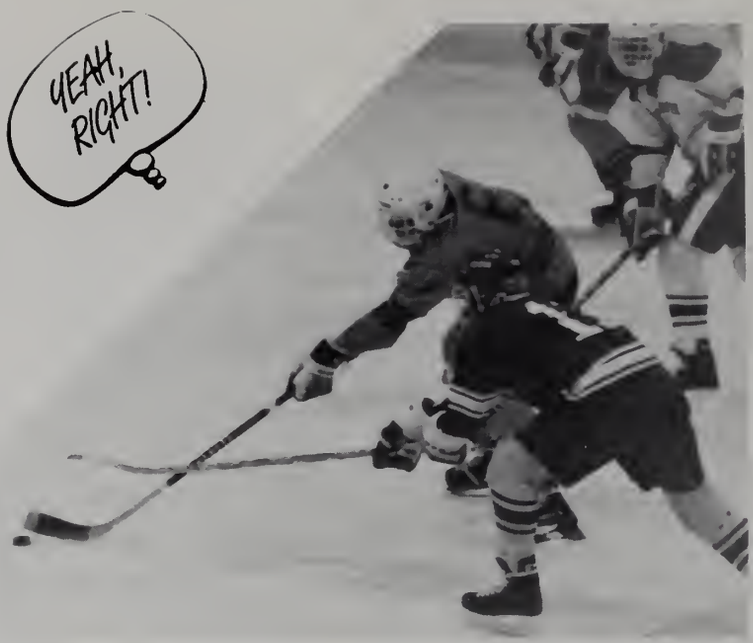
YEAH, RIGHT!

NORTHEASTERN UNIVERSITY
ENGLISH 7
ENGLISH 9
ENGLISH 1
ENGLISH 11

LET'S DANCE!

REACHING FOR THE STARS

NOW WHAT SHOULD WE DO?

IS IT IN?

WHERE'S THE BALL

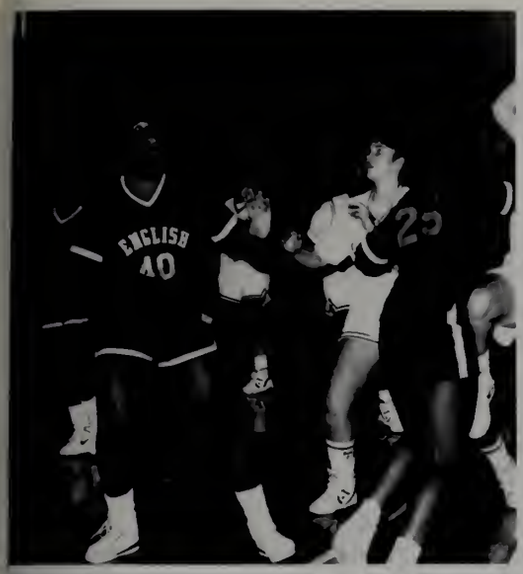

IS IT A BIRD, IS IT A PLANE?

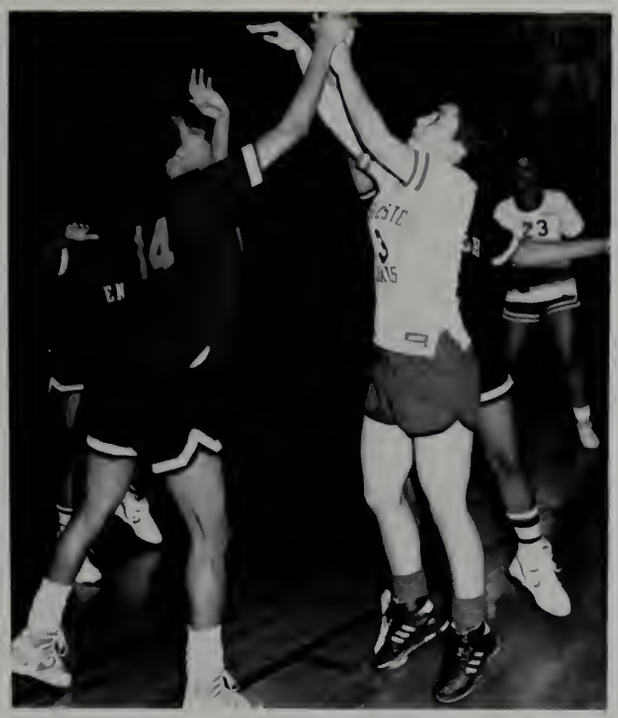

CLAPPING HANDS

DO YOU NEED HELP?

AIR BALL

BOWLING SCENE

RACE

WHAT DO I DO NOW?

English

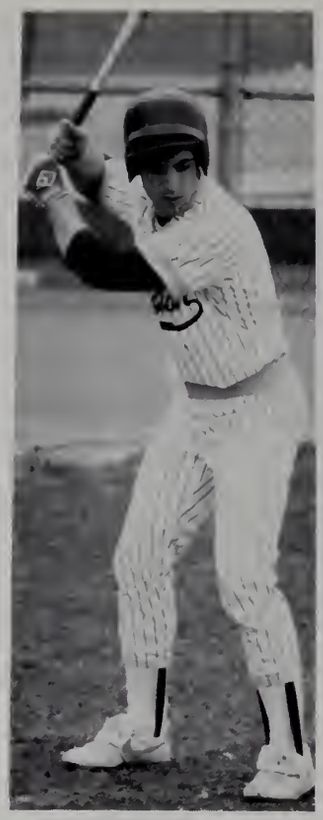

English

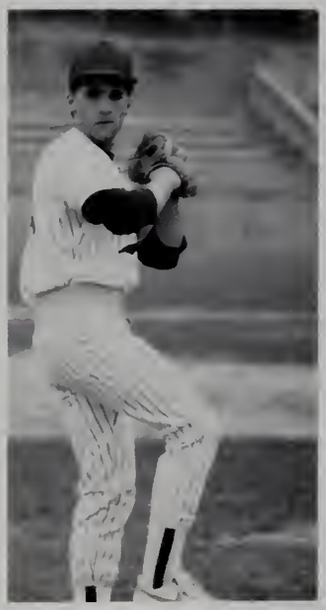

HARVARD

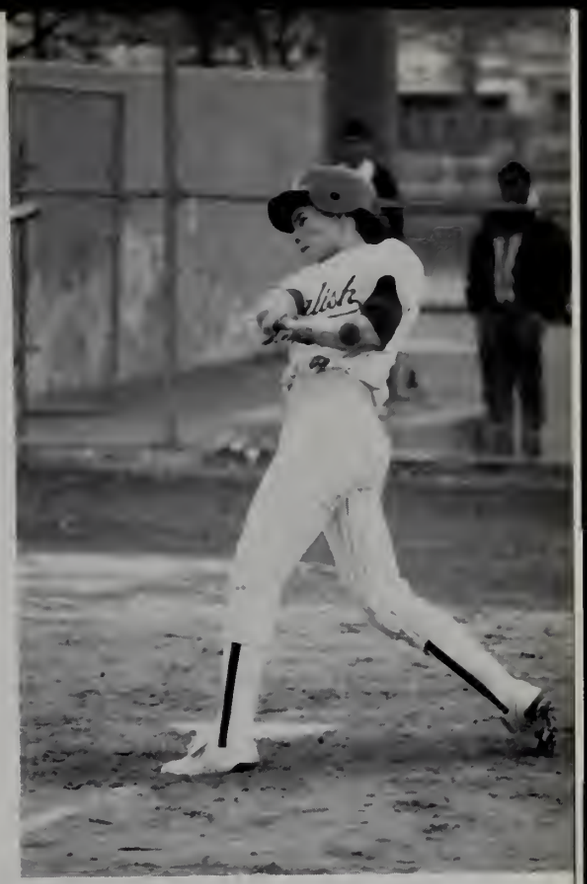

BASEBALL

(Back Row L to R)Edward Gonzalez,Luis Guerrero,Juan Oller
Luis Hornedo,Jorge Soto,Wilding Marinez,Coach Rooney.
(Front Row L to R)Chris Romero,Ariel Peguero,Jorge Baez,
Ramon Ramos,Chris Allen.
(Absent from photo) Jorge Cruz,Jose Laboy,Gus Terrero

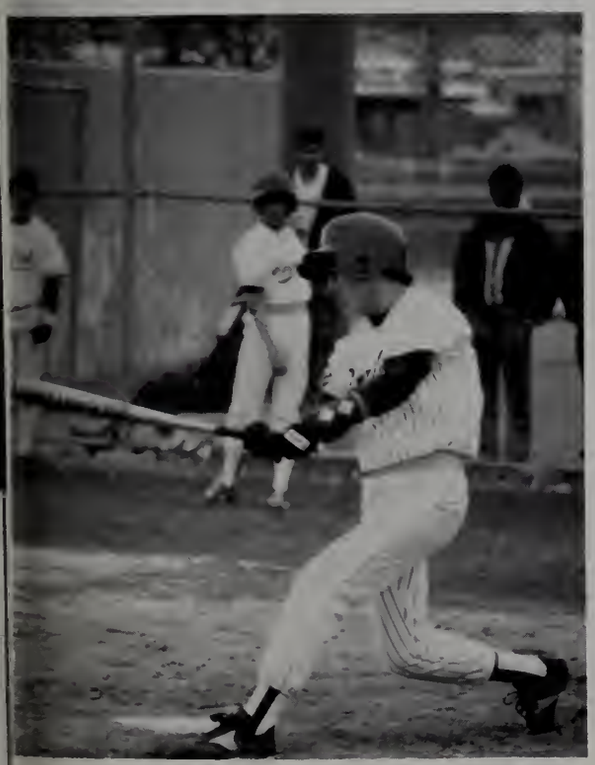

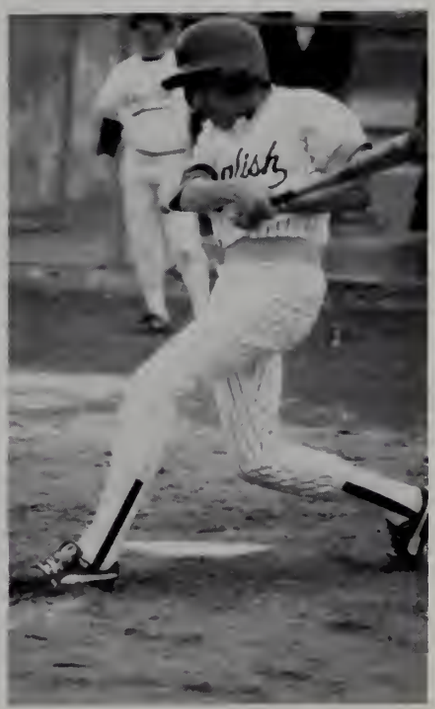

English
English
English
English
English
English
English

English

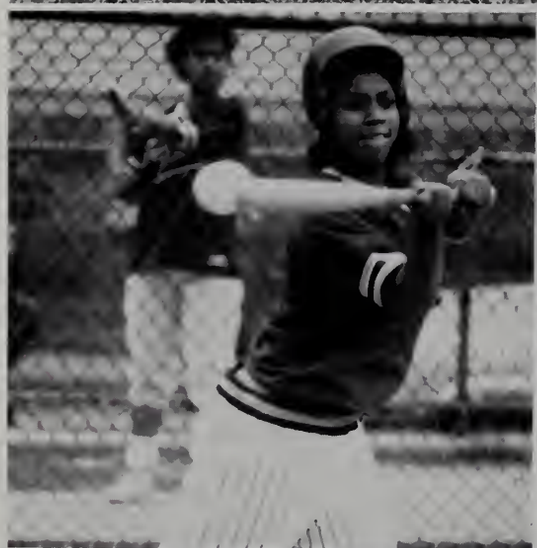

nglish

English

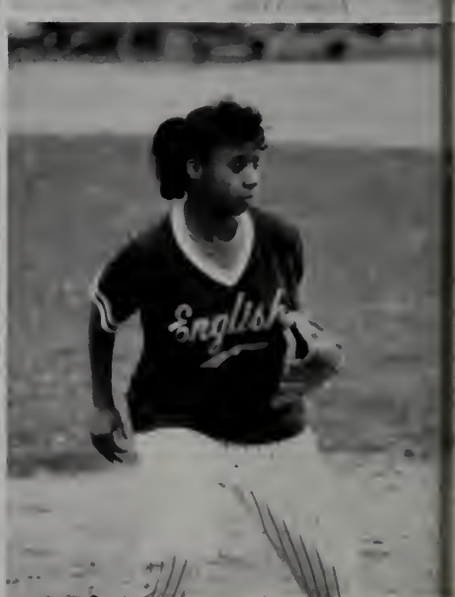
English

English

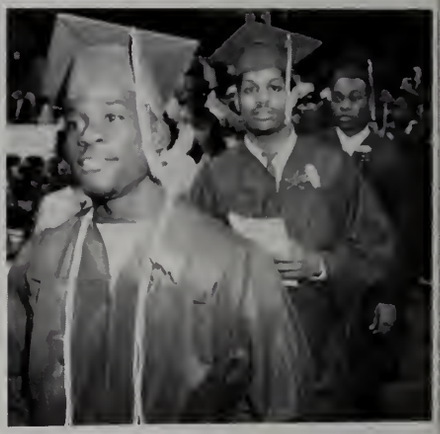

ON THE OCCASION OF ITS 169TH ANNIVERSARY

The English High School

PRESENTS

THE ONE-HUNDRED SIXTY-SIXTH

GRADUATION

TO BE HELD AT

MATTHEWS ARENA, NORTHEASTERN UNIVERSITY

THURSDAY, JUNE THE FOURTEENTH

NINETEEN HUNDRED AND NINETY

7:00 P.M.

CLASS OF 1990

Freweyni Abranios
Evelyn Abreu
Kelly Adams
Murielle Alexandre
Leonardo Alicea
Miguel A. Alicea
Christopher Allen
Rickie Alleyne
Jean R. Altidor
Norma Alvarado
Zoraida Amill
Stacey K. Anderson
Wanda Anderson
Lamont Anthony
Janira Arocho
Ruqayyah R. Arraheem
Nannette Ashe
Gertrude Aurelus
Amy C. Austin
Cherice Badgett
Jorge Baez
Donnell Ballard
Gina Bastien
Paul I. Beauvais
Frantz, G. Bernadeau
Marly G. Bernadeau
Robert W. Blair
Montala Borgella
Enrique Borges, Jr.
Wanda I. Borrero
Homel Breneville
David E. Brewington
Delores A. Brinson
Samson Brooks
Michelle Brown
Sonya D. Brown
Zacquelene S. Brown
Yen Kim Bui
Evelyn J. Burgos
Diane L. Burke
Claribel Cabral
Ferdiane Cadet
Gloria Caldwell
Katia M. Calixte
Vanesa Camacho
Carlitta M. Camillo
Sharon D. Campbell
Marie G. Cantave
Keith M. Cappuccio
Craig Cardwell
Ramon Casado
Raul Casanova
Cathy S. Castro
Jacques T. Chery
Somchai Chomthakham
Crystal Clark
Richard W. Clark
Dorian Constantinou
Jean M. Content
Monique Coon
Heidi L. Corbo
Jacqueline Cortes
Elizabeth N. Cossitt
Alandra Cox
Angela Cox
Nancy M. Cruz
Wanda Cruz
Maciej G. Czarnecki
Tonja D. Daley
Jerome Davis
Rennick X. Defoe
Benito Dejesus
Clena Deneus
Jamiea C. Dennis
Nicole V. Dent
Martine Desnoyer
Marie G. Dessert
Ivan E. Diaz
Marie M. Dorneval
Homayoon Doroodian
Geralta Dorsainvil
Teawanna D. Dove
Precious Drayton
Ava East
Irwin Edwards
Menen Endrias
Mauricia Espinal
Derrick L. Facey
Norellee Fajardo
Heather J. Femino
Edward Fernandez
Kevin Fitzpatrick
Josefina Florentino
Rosalyn Flores
Michael D. Francis
Danielle Francois
Liliana P. Galviz
Luis F. Galviz
Angela Garcia
Maria I. Garcia
Roberto Garcia
Claudia Gomez
Sonia Gonzalez
Keiron L. Greenwood
Je Shawn Grooms
Rosina I. Guerrero
Lissett F. Guirola
Alma M. Guzman
Hugo A. Guzman
Nema Y. Habib
Lisa K. Hall
Jermaine O. Handy
James L. Hardy
David A. Harris
Denee Harris
Angela Hawes
Latreva Heard
Florence W. Henry
Byron Hernandez
Giovanni Hernandez
Juan A. Hernandez
Nancy Hernandez
Carole Hilaire
Lavonya Hodge
Kenyaha O. Hoskins
Dorothy C. Houston
Lesley Ignaciuk
Safiyah Ilyas
Steven Irwin
Laketha Y. Isler
Claudia P. Jaramillo
Marie M. Jean
Mirza Jean
Myrline Jean
Steve Jean
Ayaan Jibril
Curtis Johnson
Danita T. Johnson
Albayyinah Jones
Latonya Jones
Loventria Jones
Santhia Joseph
Tonya Joshua
Ali Karbassi
Shirley D. Kennedy
Shatasha Key
Bountham Khattiya
Michael Kiflemariam
Robert D. Kupczak
Maribel Laboy
Timmy Lambright
Antonietta Larosa
Dynell D. Latson
Alissa T. Lavrakas
Nakelihia Lee
Abel E. Lemus-Duarte
Dorca Liriano
Rosa Liriano
Flore J. Loiseau
Joaquina M. Lopes
Rosalie B. Lopez
Yolanda Lopez
Marie J. Louis
Jocelyn Louissaint
Ronnie Lovejoy
Sabrina B. Lowe
Harriet Lucas
Michael F. Macchi
Antonia N. Macklin
Sonia Malave
Carlos D. Maldonado
Hyasmine J. Mallebranche
Dennis Martin
Sandra D. Martinez
Gloria Mays
Jason McAvoy
Keith McClelland
Phillip McElroy
Sylvia McFadden
Rebecca T. McLean
Anthony S. McPherson
Diane McPherson
Joaquin Mejia
Evelyn Melendez
Virginia Melendez
Andre Mesidor
Brett Michel
Cristelina Milan
Diego Mora
Floridalma Munoz
Hilda L. Munoz
Wilson A. Munoz
Kim M. Mycroft
Vilay Nakkoun
Enrique Navarro
Jean C. Nazaire
Nouria S. Neurhissien
Lawrence Ng
Eleanor P. Noel
Eunide Noel
Dania A. Nova
Gerinaldo Nunez
Ines L. Nunez
Karen A. O'Donoghue
Stivenson Olivier
Nelida Ortega
Nixon Ortiz
Rosita Ortiz
Lissett Oviedo
Yolanda Pagan
Charlette Parker
Mauricio H. Patino
Carla M. Patterson
Veronica Paz
Clarzell F. Pearl
Anthony L. Pearson
Patricia A. Pease
Glory Y. Peguero
Juan C. Peguero
Anna D. Pena
Gloris M. Pena
Ingrid A. Pennant
Mary T. Pennellatore
Kerlande Pharo
Maurice Phillips
Sebastian Phillips
Dany Philogene
Martine B. Pierre
William D. Plaza
Fabiola Ramirez
Leslie Ramirez
Ramon Ramos
Toniette Raye
Patsy N. Rector
Konstantina T. Revas
Cristina P. Ribeiro
John Rice
Colleen Ridge
Lilian R. Rivera
Luz D. Rivera
Gisel Roach
William Robles
Jorge M. Rocha
Rafael G. Rodriguez
Rosa M. Rodriguez
Cristobal B. Romero
Delmy F. Romero
James Ross
Tanneke C. Rustin
Ingrid Sainvil
Sammer A. Saleh
Xiomara Sanchez
Carlos J. Santana
James M. Savage
Bethany R. Scott
Carmen Senices
Yocasta I. Serret
Teria Settles
Yamina A. Shabazz
Douglas G. Siliezar
Siamphone Sitthirath
Latasha Slaughter
Dionne R. Smith
Marvin W. Smith
Hector Solano
Yukmila M. Soriano
Isabel Soto
Sherly St. Cyr
Josephine Strong
James W. Summons
Amy B. Swallow
Stegenda Sydney
Yao Qiang Tan
Jonathan Taylor
Willie T. Taylor
Nicole D. Thacker
Kim Dung T. Thai
Kontrina L. Thompson
James L. Thurber
Sanit Tiengkham
Osilia Trigueros
Steve F. Tsaldaris
Ashley A. Tuitt
Brenda A. Turcios
Reginald B. Turner
Shellisa Turner
Marvin Valdez
Blanca I. Valentin
Martha F. Vargas
Carmalinda Vaughn
Jennifer C. Volz
Panekham Vongviengkham
Gloriana Walker
Samantha Watson
Ozetta L. Wattree
Dana L. Way
Rose A. Welch
Brant A. Welty
Colleen P. White
Eugene B. White
Keith O. Whiteside
Michelle M. Wilcox
Julia Williams
Patricia Wornum
Valerie J. Wray
Stephen Wright
Kimberly Zebrak
Latasha Zene

CONGRATULATIONS TO THE CLASS OF 1990

Best wishes to the class of 1990 by Mary Carr
Congratulations to Ashley and Norma in the #1 class of '90
Love, Joey Fergus

Congratulations to my baby Norma Alvarado for Graduating this year.
Love, Mommy

To my second and sixth periods Seniors; thanks, its been fun.
Goodbye and God Bless You!
Mr. Frank Fennessey

Congratulations Jody Strong. I know it was hard.
Love, Isabel.

I'm wishing you the best, Jody Strong.
Love, your brother Chris K.

Jody Strong I am proud of you. Love always.
Mama.

Best of luck Jody Strong.
Alice Taylor.

Best wishes Jody Strong.
Mike Lambourse.

Congratulations Harriet. Best of luck in the future with Stanley and Dewjuane.
Your friend, Judy.

Jacqueline Cortes, estamos bien agradecidos y orgullosos de que dios nos dio una hija, tan buena y intellijente. Que dios te bendiga hija mia. Te quiere mucho.
Tu, Padre y Madre

Jacqueline Cortes, to my darling niece, with all the wishes and well gee how you smell. Keep up the good work. Love you much.
Your Uncle Eddie

Jacqueline Cortes, May your future bring you delight as you will brighten it throughout your life. Good luck.
Your friend, Carmen Rayas

Jacqueline Cortes, I see good and betterment in your future. Best wishes.
Your friend, Wanda Roldan

Jacqueline Cortes, I'm going to miss having you around school. I wish you all the very best in college. Love always.
Your cousin, Little Jeanny

Jacky Cortes, Your wish is my wish. Your dream is my dream. Jacky I'll pray for many days to come your way. I, Andy will always be there to show you how much I care.

Jacqueline Cortes, To a sweet and special person may things go better as time goes on!
Love you always, Jocelyn and Alex

Jacqueline Cortes, You have been a great friend all through the years. I'm glad we became closer friends. I love you and good luck in the future although I know we will still be together.
Love Always, Chica

Norma Alvarado, Congratulations to my girl Norma for making this year fun. I will miss you.
Love, Gesner

Sonia Gonzales, Best wishes to the class of 1990.
Mary Carr

Dorcas Liriano, Congratulations to Dorcas and Rosa.
From their family

ENGLISH HIGH SCHOOL STAFF

Kathleen Aborn
Ethel J. Adams-Rabinsan
Corinne Ahern
Susan Alborghetti
John Alessi
Julio Avila
Susanne Barokas
Blanca Bastanzuri
Paul Beichel
Claudia Bell
Joyce Bertini
David Blau
Ann Blood
Stella Braithwaite
William Brown
Judith Brownstein-Santiago
Elizabeth Buckley
Susan Burke
Edward Burley
Mary Carr
Evelyn Carrall
Fernadina Chan
Livaighn Chapman
Joseph Cohen
Priscilla Collins
Kathryn Corcoran
Timathy Corkery
Anne Crane
Sandra Crary
James Crecco
John Cronin
Joan Cullen
Laura DaRosa
Jaseph Decelles
Ann Deveney
Christopher Dingle
John DiNublia
John DiaDato
Joseph Dotoli
Joanne Dowling
Wendy Dunning
Mary Dwyer
Scatt Eddleman
Mary Fahey
Joseph Feely
Francis Fennessey
Jacqueline Fickling
Susan Fleming
Donald Foley
Joseph Gallagher
Michael Garber
Elaine Gelinas
Karen Gelzinis
Darothy M. Geraghty
Jahn Glynn
Peter Golden
Jean Gonsalves
Ernest Green
Charles Griffiths
Denise Gumbs
Dale S. Halloran
Patsy Harrell
Jacqueline Harris
Paul Harrison
Ellen Halmes
Mary A. Horan
Gerald Howland
Wilfred Hynes
Sadie Jackson
Alfred Jahnson
Edward Joyce
Naami Kabakaw
Constantin Kalantzis
Scott Katzman
Nancy Kelly-Stutman
Margaret Kierstead
Charles King
Eileen Lawler
Henri Lion
Josue Lopez-Ramas
Henry Maffeo
Robert Marstan
Helen McHugh
Edward McManus
Edward McNabb
John McShane
Susan Martensen
Patricia Mullane
Iris Munaz
Mildred Murphy
Larry Myatt
Jacqueline Naklen
Chau Minh Nguyen
Stephen O'Dannell
Panayata Orphanos
Keith Parker
Carolyne Parks
Meikle Paschal
Brian Pennington
Margarita Perez
Yalanda Pokaski
Lisa Pred-Sosa
Anita Preer
Yvonne Quinama
Holly Raimando
Robert Rochlin
John Rooney
Manuel Rasado-Torres
Janice Rass
Abigail Schirmer
Sofia Schneider
Ellen Schneider
Lisa Schneier
Eileen Shakespear
Janice Shamon
Mattie Shields
Janet Smith
Sidney W. Smith
Jane Soderberg
Ruben Stern
Kenneth Still
Deborah Stane
Patricia Thaxtan
Francois Thimothee
Joseph Thompson
Rickie Thampson
Paula Tierney
Juliann Tobin
Tomily Torres
Georgette Travis
Mirna Vega
Doreen Waishek
James White
Yoni White
Paul Winn
Elaine Wang
Vivian Waa
Sampan Wootirat
Junia Yearwaod
Rabert Yocca
Carl Zidel
Beverly Zimmerman

Good Luck English!

Best Wishes From The

Washington Street Business Group

1989–1990 OFFICERS

CHAIRMAN
ANDY SCHELL
(Schell Painting Co.)

VICE CHAIRMAN
JERRY MELLO
(Mello Fuel Co.)

SECRETARY-TREASURER
EDDIE BURKE
(Doyles Cafe)

EXECUTIVE BOARD

STAN HATOFF
(Hatoff's)

PETER JANIS
(Jamaica Plain Carwash)

LAURIE RIST
(Jumpin Jiminy Day School)

RUSS KEEGAN
(Keegan's Service Station)

A Business Group of Over 40 Businesses
Along Washington Street

Good Luck English High!

ALL ROADS LEAD TO FOREST HILLS

HOME OF BOSTON'S BIGGEST AND BEST

CAR WASH & COIN-OP LAUNDRY

"We Keep Boston Clean"

3540 Washington Street, Jamaica Plain — at Forest Hills

Across from English High School

JAMAICA PLAIN CAR WASH

featuring

Brushless Drive-Thru or

8 Do-It-Yourself Car Wash Bays

Also a Truck Bay

"Fully Computerized"

ROSSMORE COIN-OP LAUNDRY

featuring

New 75 lb. Washers

OPEN 7 DAYS A WEEK — 7 a.m. to 10 p.m.

Wash — Dry — Fold

Service

Coin-Op

Dry Cleaning

We Are The Largest Laundry On The East Coast

Plenty of Free Parking In Our Large Parking Lots

The Classic Winner . . .

ENGLISH HIGH

CHECK CASHING

- TAX REFUNDS
- GOVERNMENT
- CORPORATE

3440 Washington St.,
Jamaica Plain

CLOSED SUNDAY

HAT OFFS

Western Union Money Transfer

Mass State Lottery

Gasoline, Diesel and Kerosene

Allan's
Tuxedos and Gowns

dressing you for over 20 years

2 convenient locations

594 Blue Hill Ave.
(across from Zoo)

773 Tremont St.
(at Mass. Ave.)

Congratulations to the class of 1990

Best wishes for success, health and happiness

Your school nurses:

Corrine Ahern R.N.
Anne Blood R.N.

Congress Cleaners

671 Center Street, Jamaica Plain #524-6601

Message: In A Rush . . . Try Us

Same Day Service Monday thru Saturday in by 10am - out by 3 p.m.

alumni of class 1963

Best Wishes from the teachers of the English department.

T.J. Mac's catering

94 Boylston street, Wat. Mass #(617) 924-5490

T.J. MAC'S MOBIL FOOD FRESH TO YOU. GOOD LUCK TOM.

Good Luck
Graduates

ZIDEL PHOTOGRAPHY

Marshall Zidel
Class Of '64